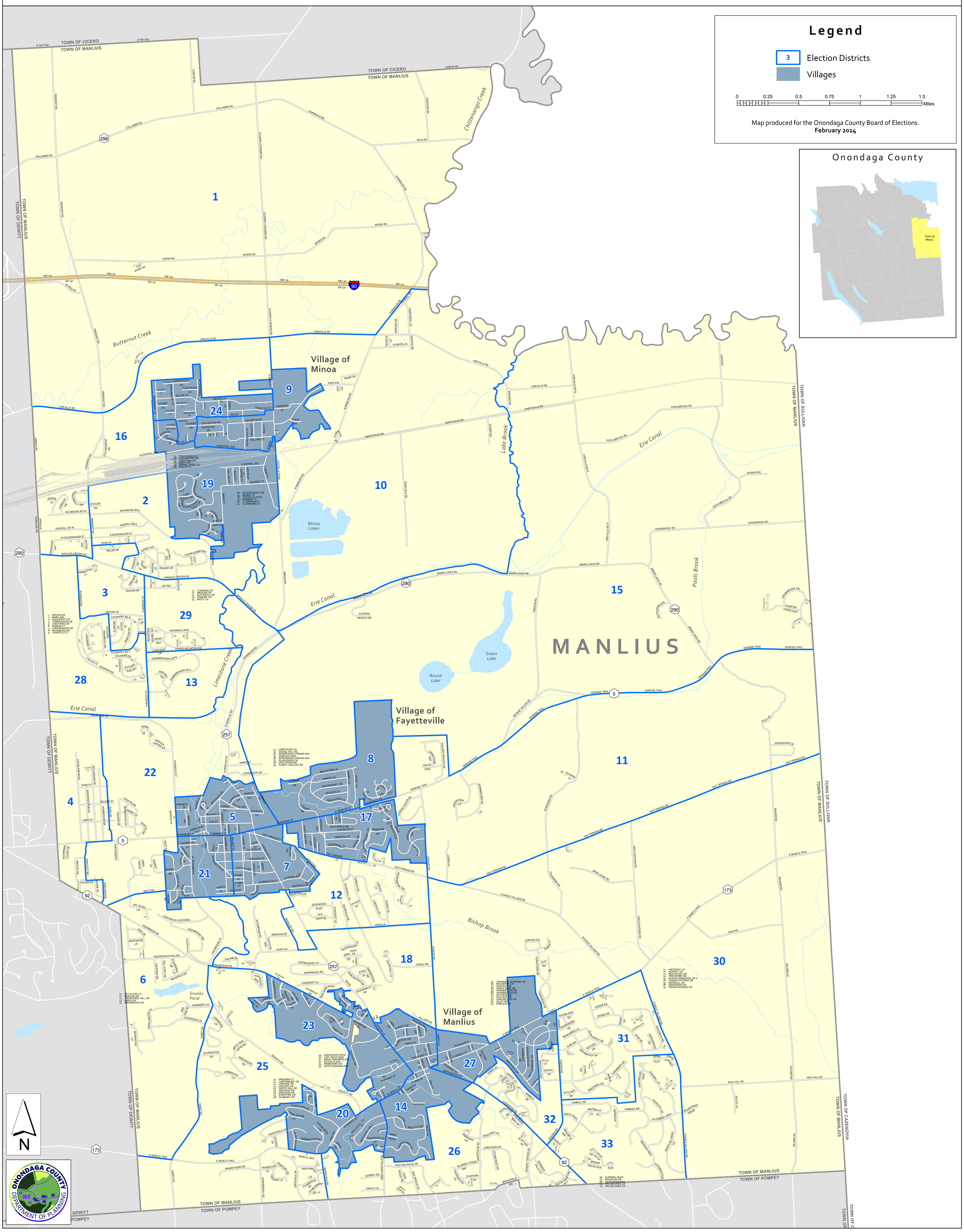Town of Manlius - Election Districts